

ENTORNO FÍSICO CIENCIAS DE LA TIERRA

Miércoles, 24 de enero de 2007 — 9:15 a.m. a 12:15 p.m. solamente

FOLLETO DE RESPUESTAS

Masculino

Estudiante Sexo: Femenino

Profesor

Escuela Grado

Conteste todas las preguntas de la Parte B-2 y la Parte C. Escriba sus respuestas en este folleto.

<input type="text"/>	Performance Test Score (Maximum Score: 23)	
.....		
Part	Maximum Score	Student's Score
A	35	
B-1	15	
B-2	15	
C	20	
Total Written Test Score (Maximum Raw Score: 85)		<input type="text"/>
Final Score (from conversion chart)		<input type="text"/>
Raters' Initials:		
Rater 1 Rater 2		

Parte B-2	For Raters Only
51	
36 	51 <input type="text"/>
52 Gradiente = _____	52 <input type="text"/>
53 _____ _____	53 <input type="text"/>
54 _____ cm	54 <input type="text"/>
55 _____	55 <input type="text"/>
56 _____	56 <input type="text"/>

57

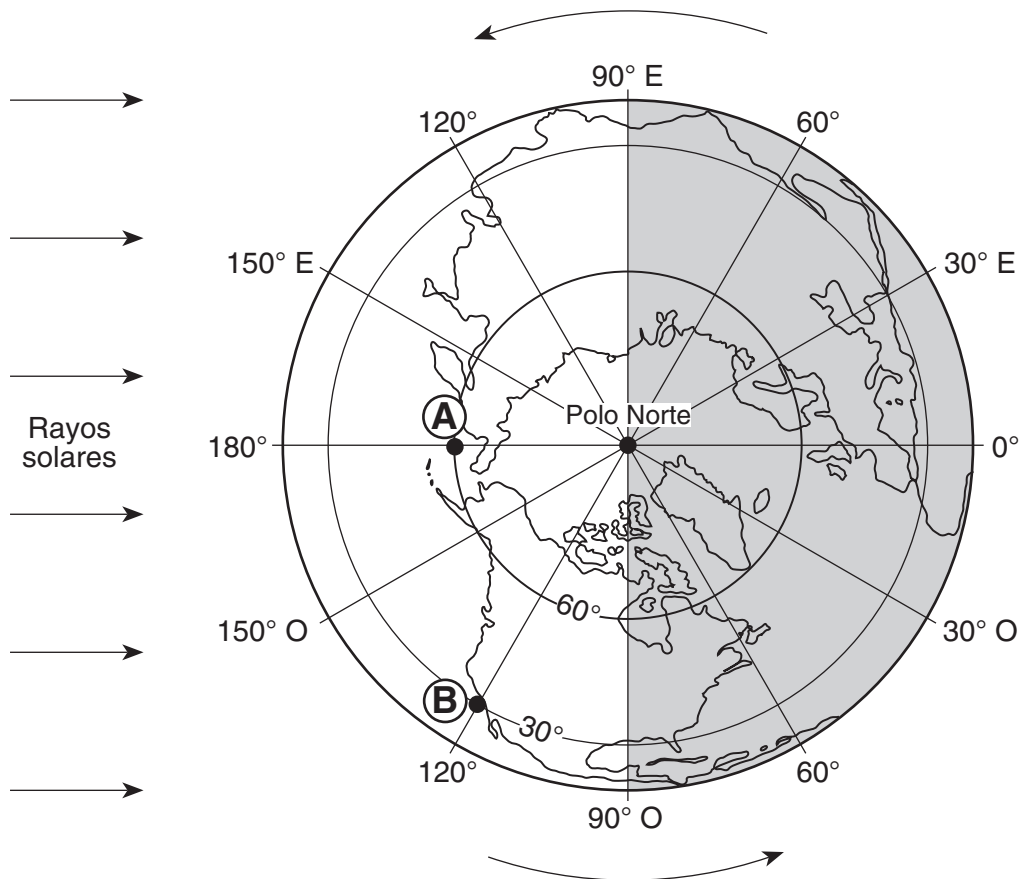

57

58 _____

58

59 _____

59

60 _____

60

For Raters
Only

61

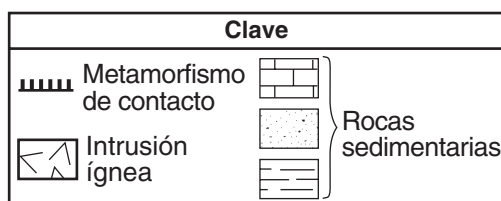
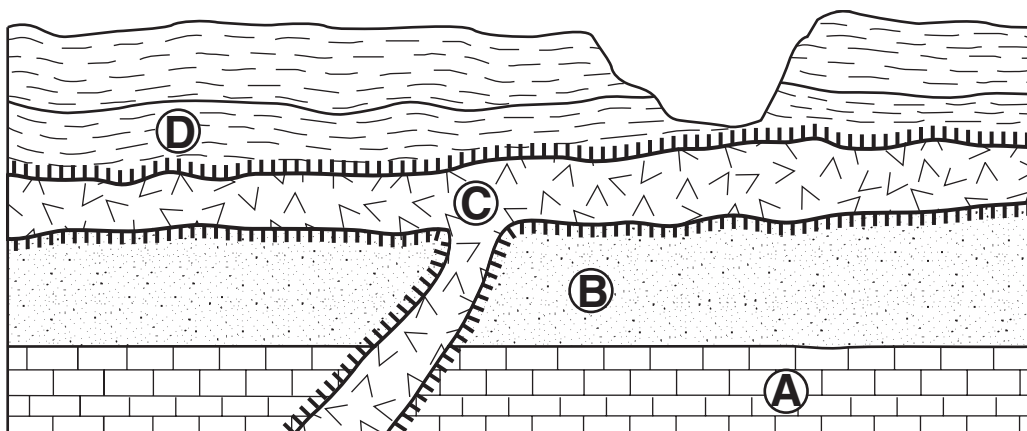

61

62

62

63

63

Total Score for
Part B-2

Parte C

64

Círculo de acimut

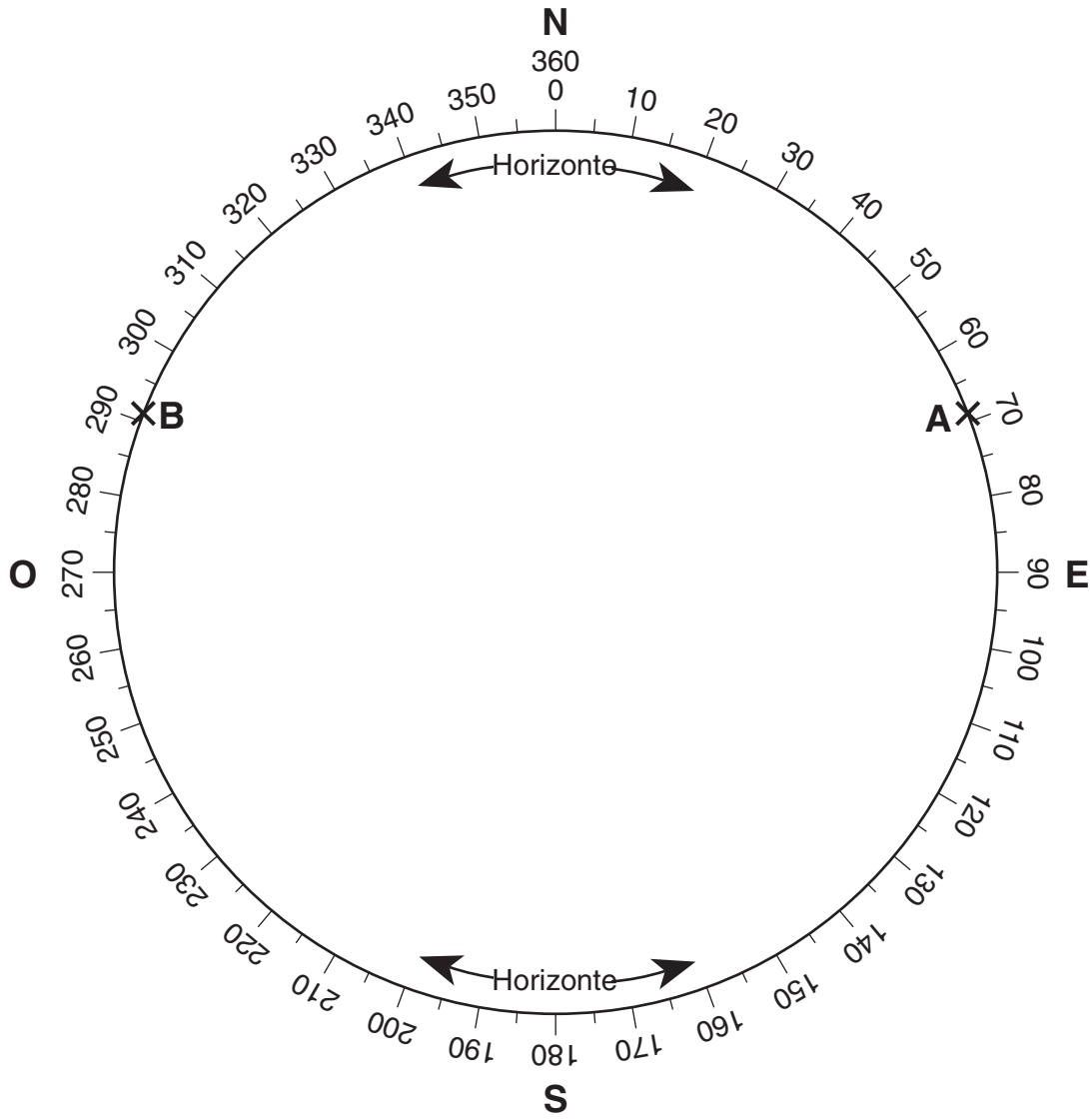

64

65

65

**For Raters
Only**

66 _____

66

67 _____ **K**

67

68 _____

68

69 _____ **UA**

69

70 _____

70

71 _____ **°F**

71

72 _____ **%**

72

73 _____ **°C**

73

74 **Placa** _____

74

75 _____

75

76 _____

76

For Raters
Only

77

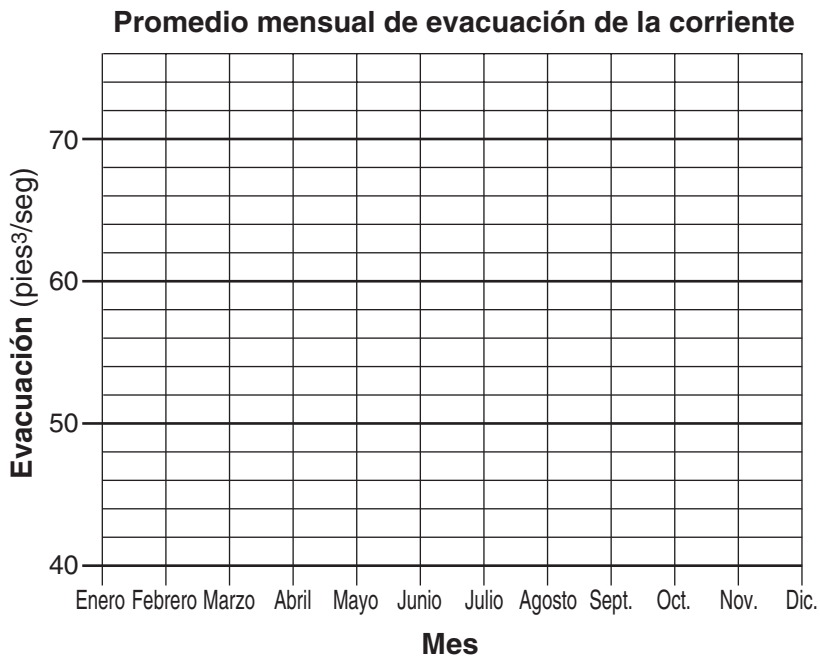

77

78 _____

78

79 _____

79

80 _____

80

81 _____

81

82 _____

82

Total Score for
Part C

